

Impact Report 2021/2022

REGIONAL DISTRIBUTION

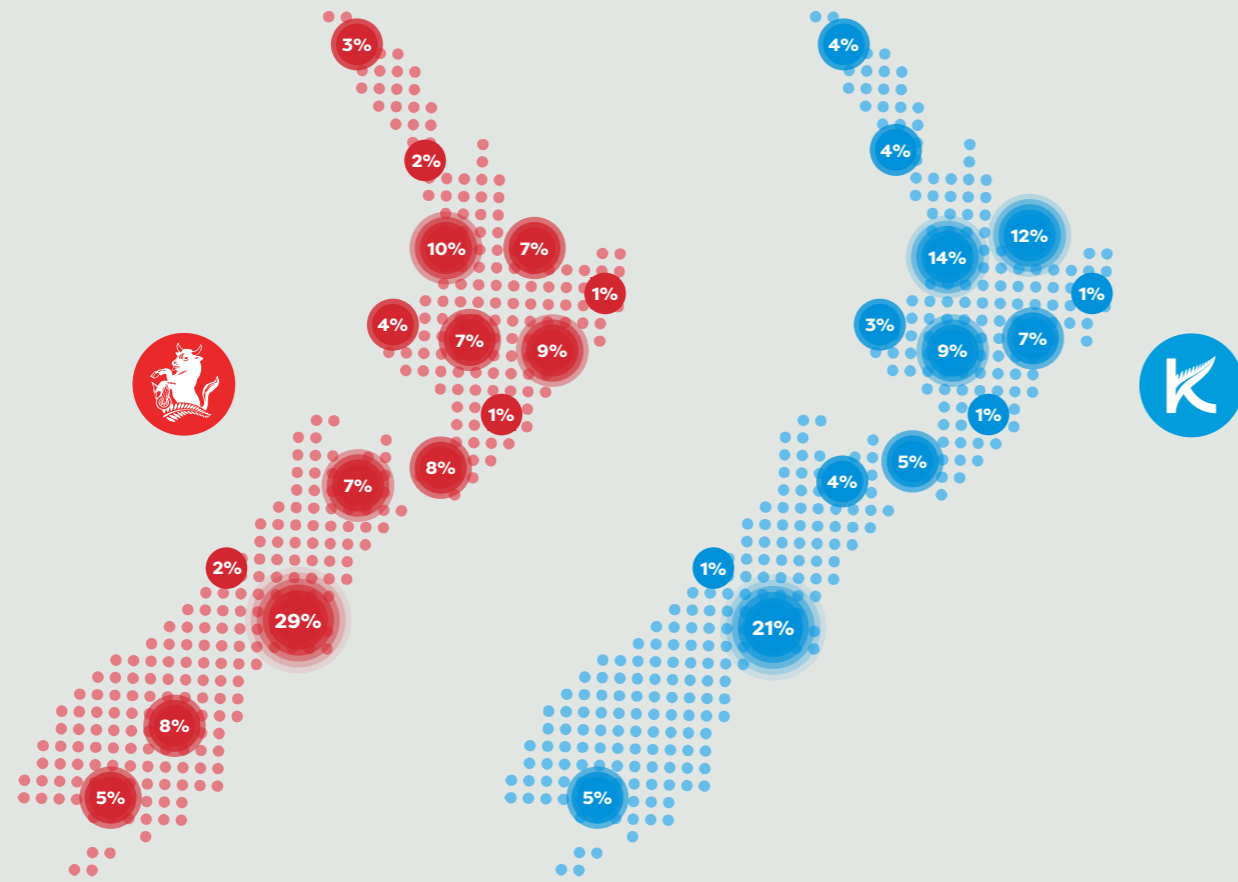

IMPACT STORIES

<p>Lucy Griffiths, Andy Elliot, Mat Hocken</p> <ul style="list-style-type: none"> Appointed to Sustainable Food and Fibre Futures Panel. (Lucy Griffiths - Chair.) 	<p>Tracy Brown</p> <ul style="list-style-type: none"> Re-elected DairyNZ Board. 	<p>Sophie Stanley</p> <ul style="list-style-type: none"> Co-founder Bounsa - Online professional development/idea sharing platform.
<p>Corrigan Sowman</p> <ul style="list-style-type: none"> South Island Director, LIC Board. 	<p>James Parsons</p> <ul style="list-style-type: none"> Chair - Wools of New Zealand. 	<p>Siobhan O'Malley, Paul Ensor, Harriet Bell.</p> <ul style="list-style-type: none"> Co-founders of Hemprino (Hemp and Merino innovation).
<p>Jessie Chan, MNZM</p> <ul style="list-style-type: none"> Elected NZ Pork Board, Honours List. 	<p>Trish Rankin</p> <ul style="list-style-type: none"> Elected Chair, Dairy Women's Network. 	<p>Stu Taylor, Caroline Aymes and team.</p> <ul style="list-style-type: none"> Craigmore Sustainables - winners 2022 Responsible Dairying Award.

THE MACKENZIE STUDY

The overarching goal of The Mackenzie Study is to build a rigorous evidence base documenting within-person gains in entrepreneurial skills (using before-after surveys for individual cohort members) attributable to participation in the Kellogg or Nuffield programmes.

With the Nuffield Study complete and the Kellogg Study well under way, we have drawn on this data to provide a brief impact summary below.

DIVERSITY

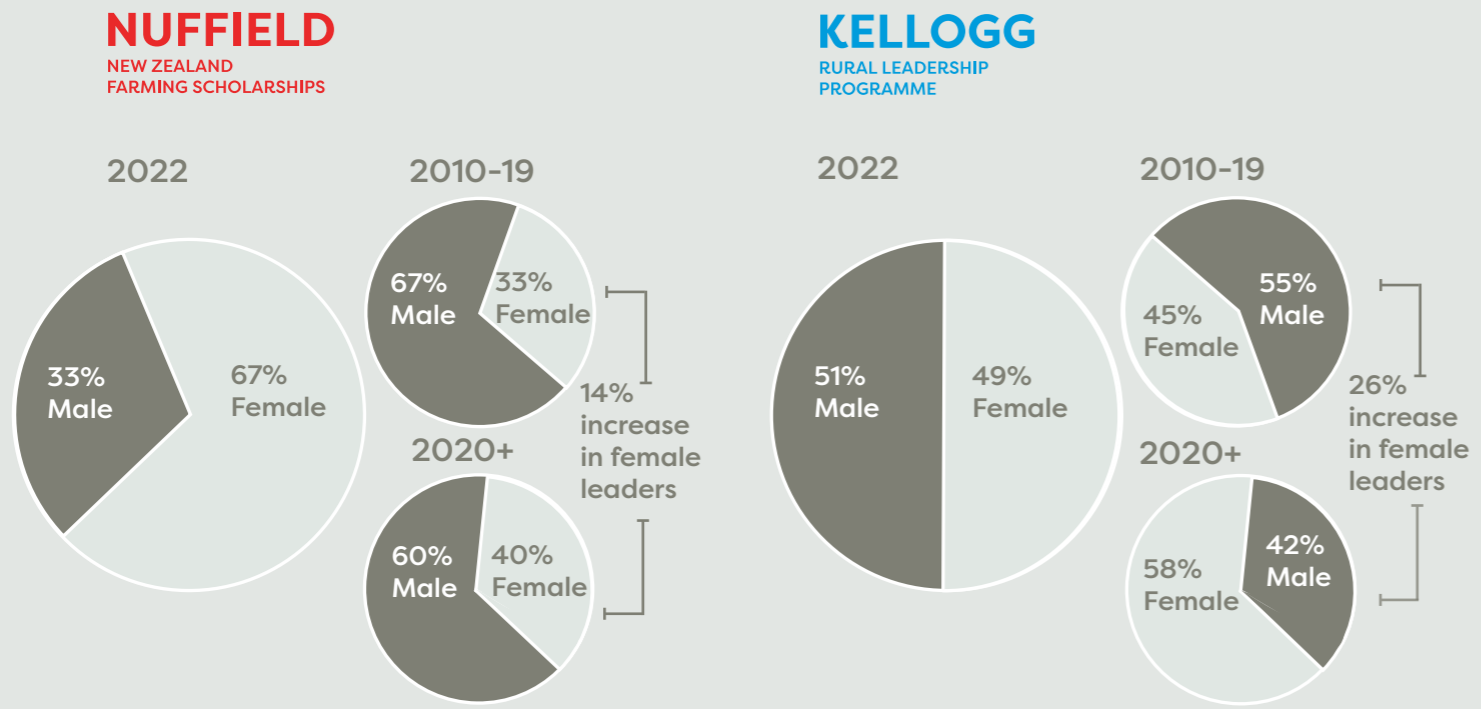

SINCE 1950

SINCE 1979

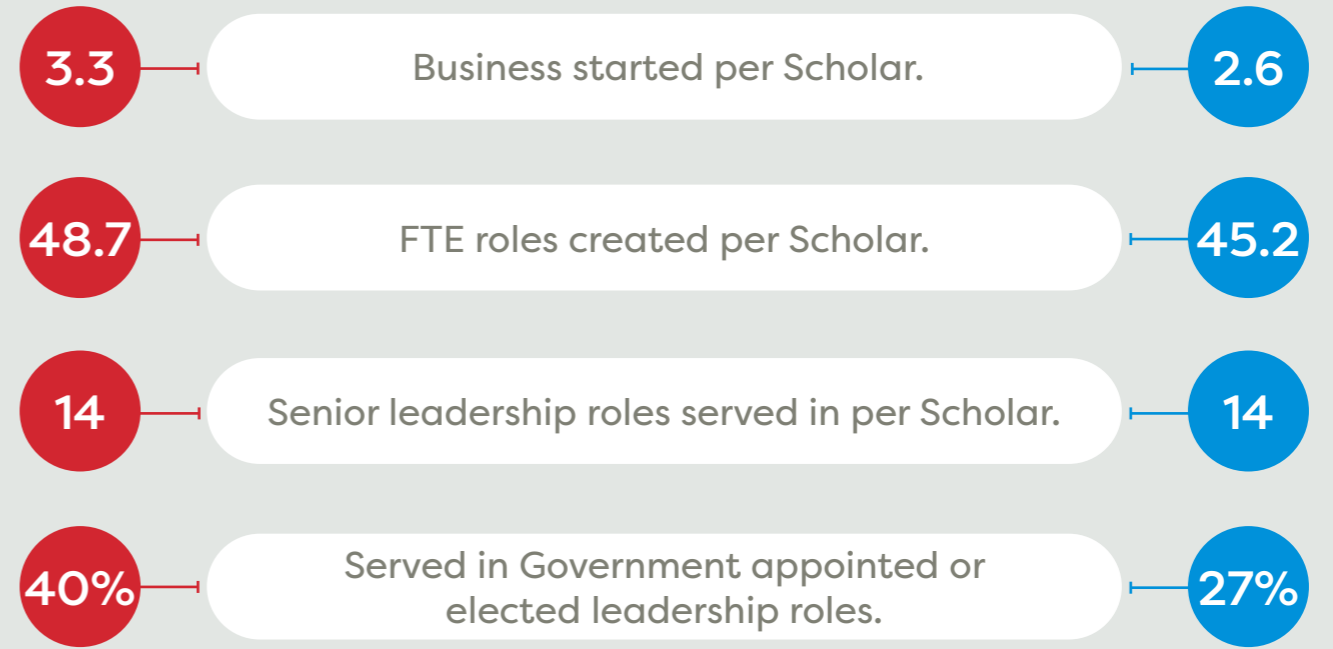

MACKENZIE STUDY

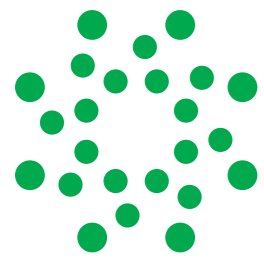

Rural Scholarship - Creating Impact in 2021/2022

EDUCATION



PG Cert accreditation - In 2021 it became possible to concurrently achieve a Kellogg qualification and a PG Cert in Commerce from Lincoln University.

Both Massey and Lincoln also offer recognised prior learning (RPL) in the form of 60 credits towards a post grad. qualification e.g., PG Dip. or Masters degree.

63 Scholars have volunteered to take up PG Cert alongside their Kellogg study. This is an outcome of the Pāhautea Initiative, announced in late 2020 between Lincoln University, Massey University, the Agricultural and Marketing Research and Development Trust (AGMARDT) and Rural Leaders.



2020/21/22 SCHOLARS GAINING GLOBAL PERSPECTIVES.
To keep New Zealand at the global forefront of food and fibre producing nations.



RESEARCH

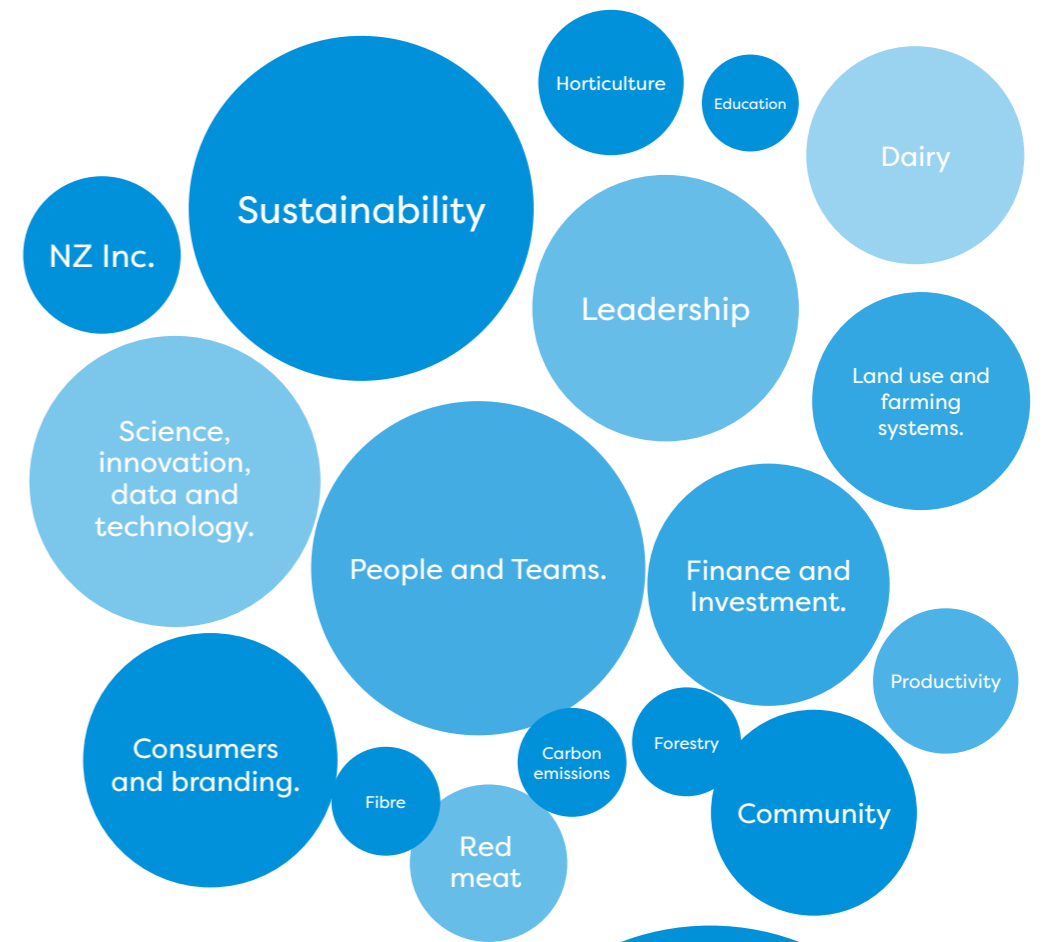

RESEARCH TOPICS



RESEARCH REPORTS